



https://hawaiioffgrid.com/
 808-495-8639
 375 W KUIAHA RD #41
 HAIKU MAUI, HAWAII
 96708

NOT
 FOR
 CONSTRUCTION

FAMILY LIFE CENTER
TEMPORARY HOUSING

MAUI VETERANS HIGHWAY KIHEI, MAUI, HI 96753
 TMK: (2) 3-8-006:069:0000

PROJECT NAME	KING'S CATHEDRAL
DRAWN BY:	EP
DATE:	8/21/23
CHECKED BY:	DS
REVISIONS:	-

TITLE:
 ARCHITECTURAL
 FIRST FLOOR PLAN
 SHEET #:

A 100

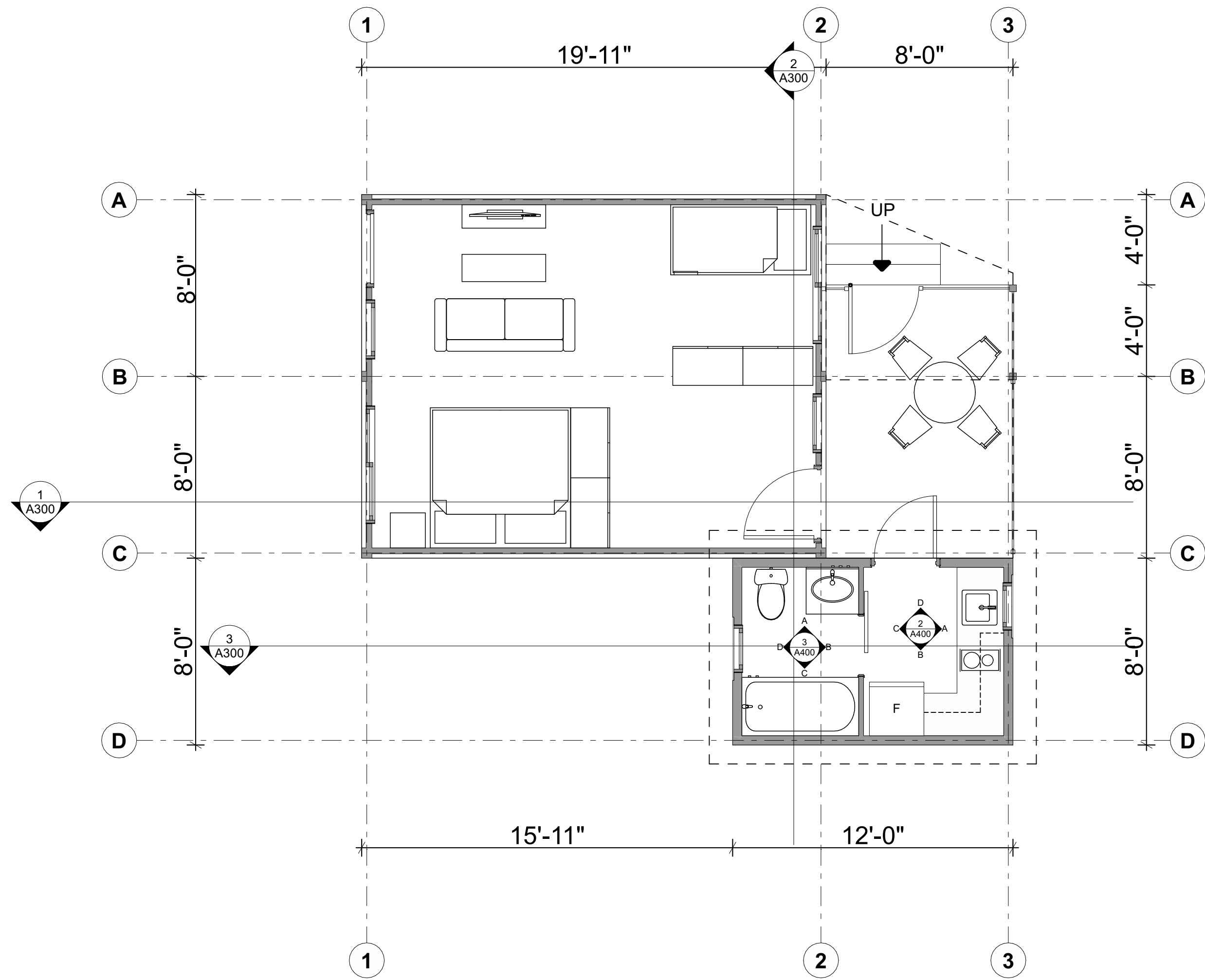

1
A 100 **CONTINEST DOUBLE UNIT**
 SCALE: 1/4" = 1'-0"

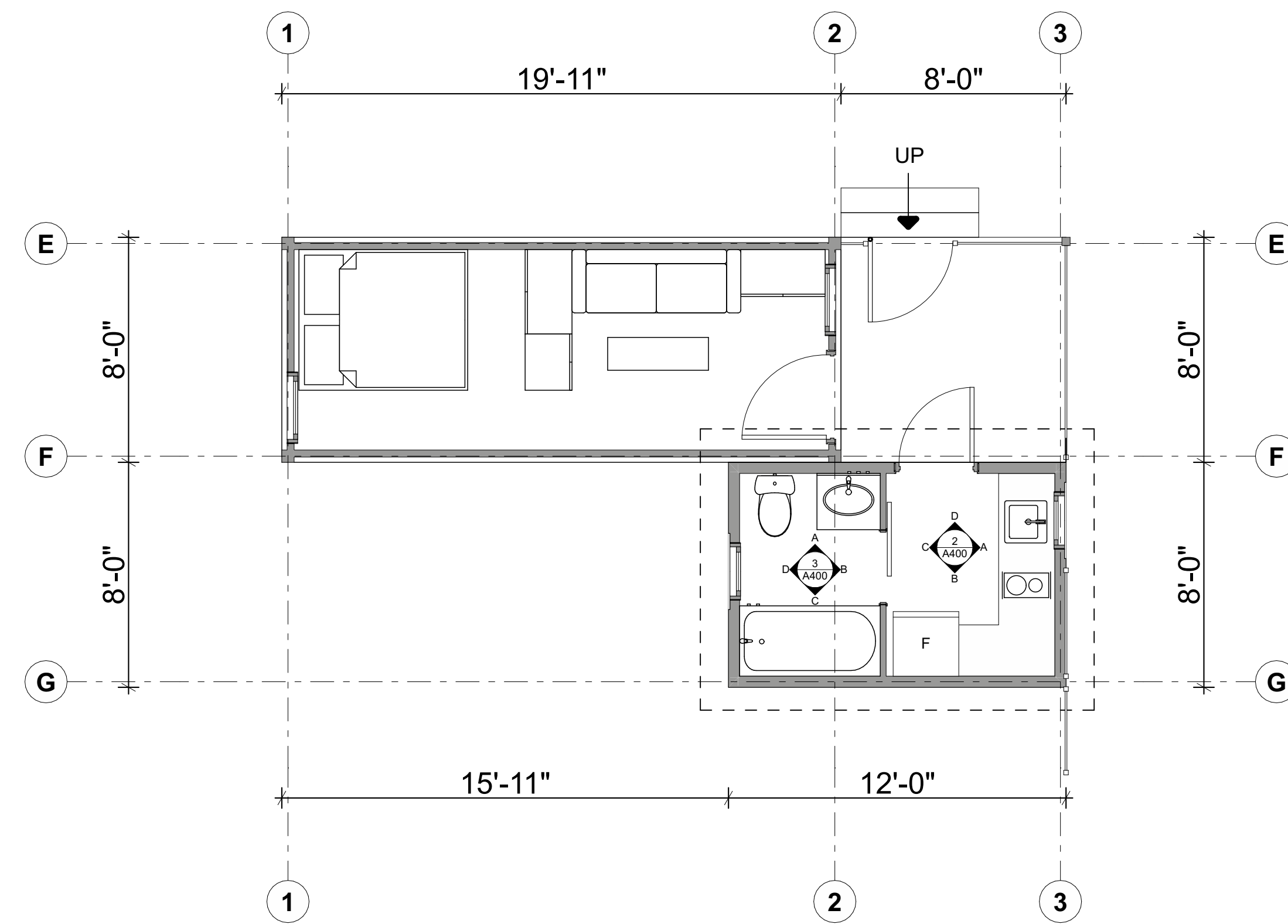

2
A 100 **CONTINEST SINGLE UNIT**
 SCALE: 1/4" = 1'-0"

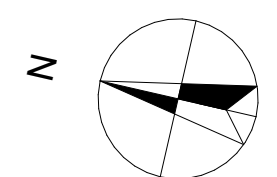

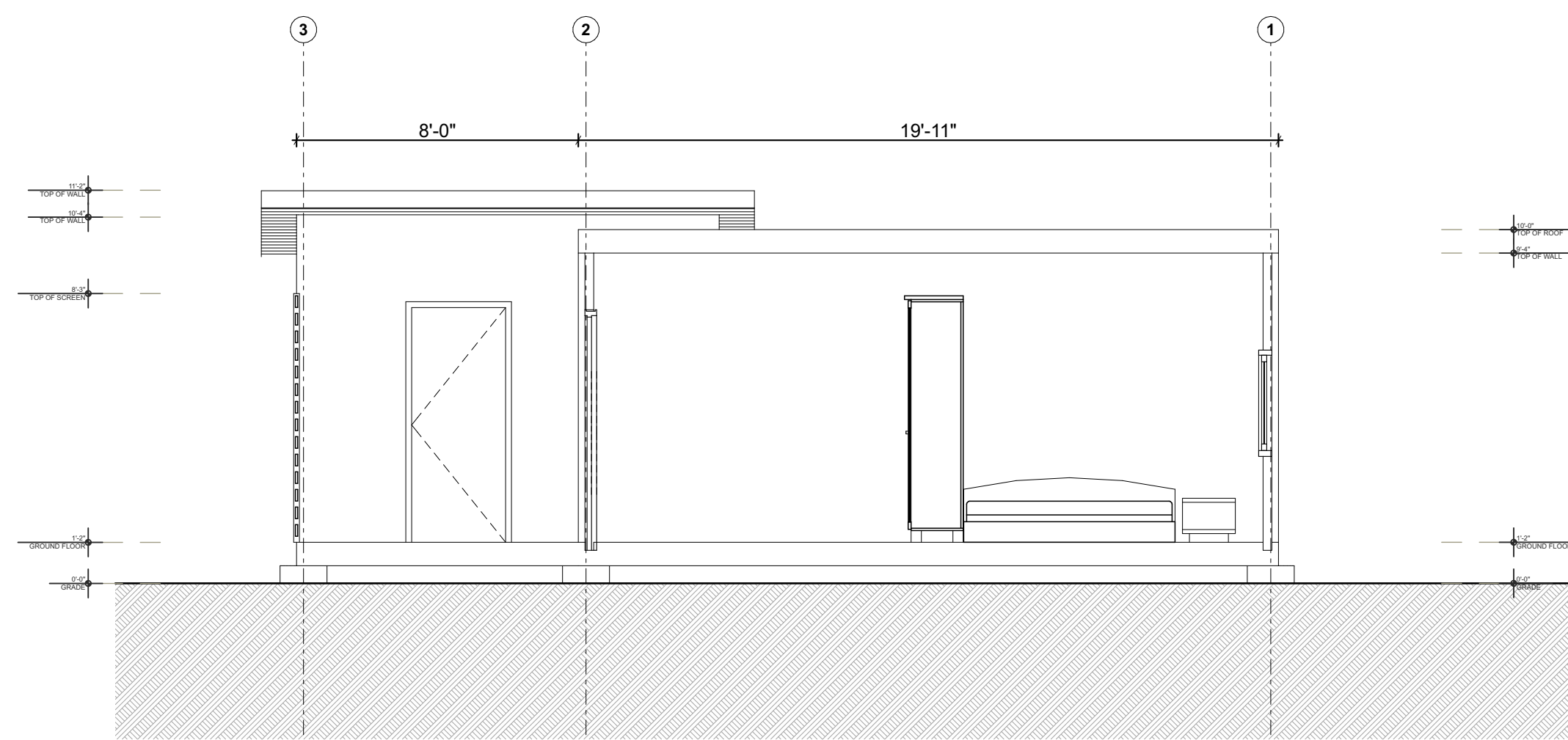

1
A300 **BEDROOM/LANAI SECTION**
SCALE: 1/4" = 1'-0"

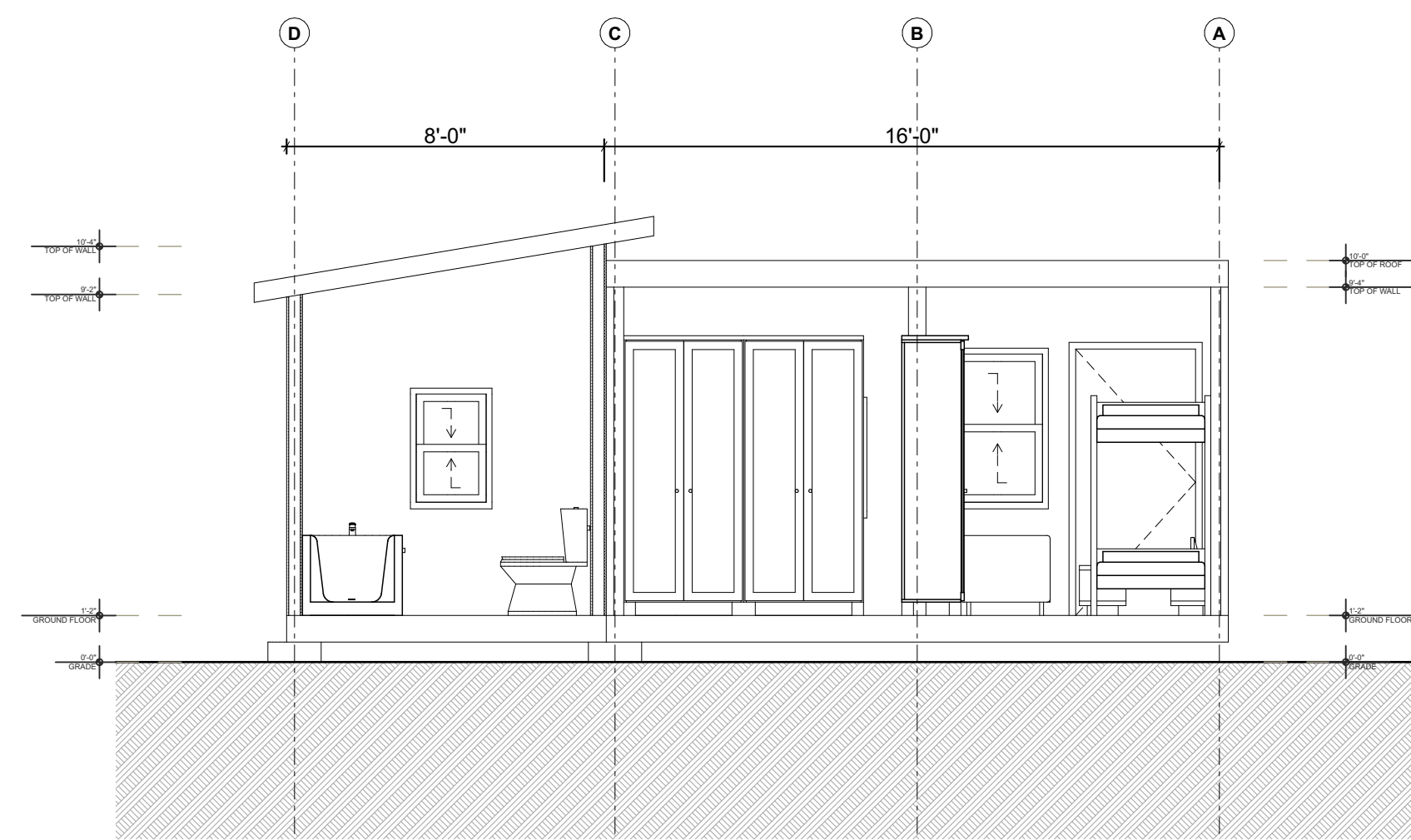

2
A300 **BATHROOM/BEDROOM SECTION**
SCALE: 1/4" = 1'-0"

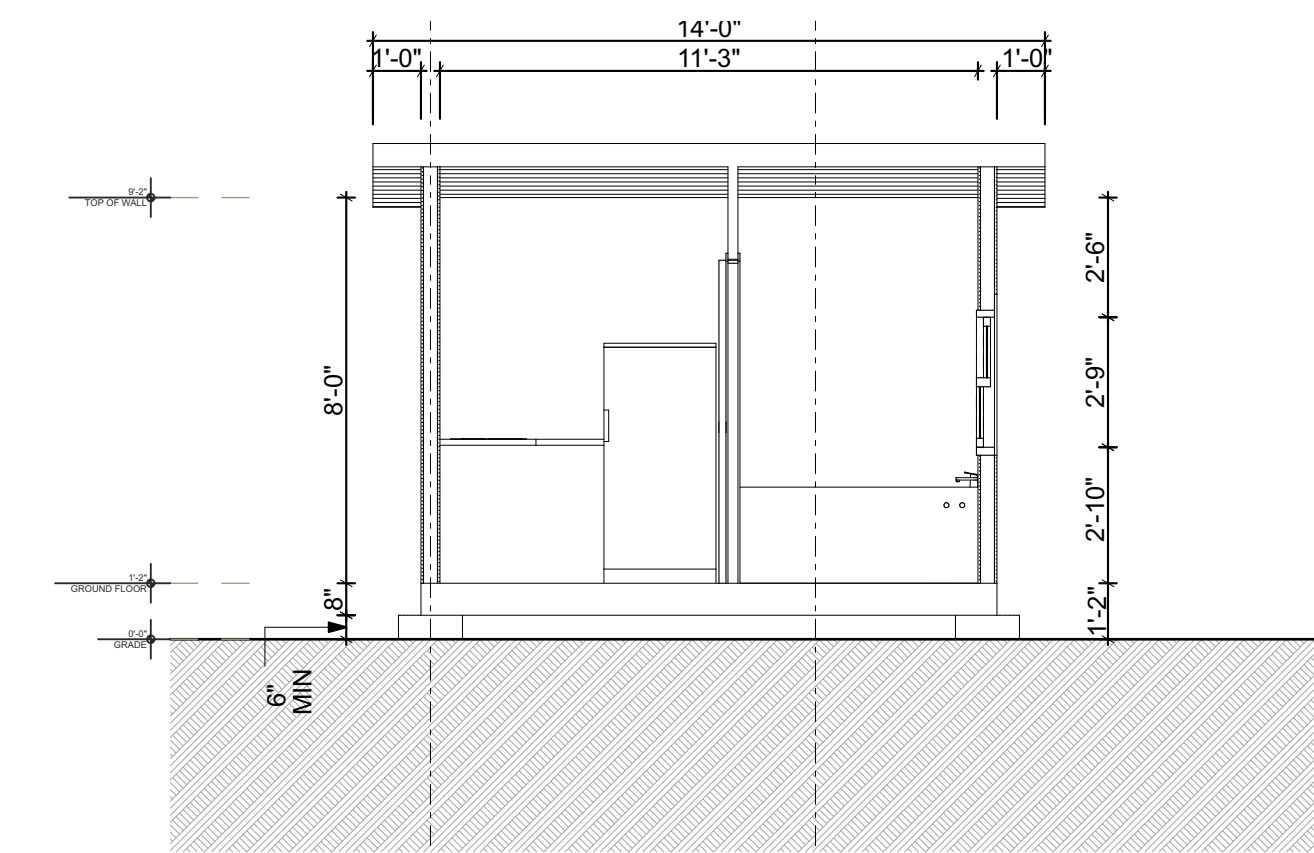

3
A300 **KITCHEN/BATHROOM SECTION**
SCALE: 1/4" = 1'-0"



<https://hawaiioffgrid.com/>
808-495-8639
375 W KUIAHA RD #41
HAIKU MAUI, HAWAII
96708

NOT
FOR
CONSTRUCTION

FAMILY LIFE CENTER
TEMPORARY HOUSING

MAUI VETERANS HIGHWAY KIHUI, MAUI, HI 96753
TMK: (2) 3-8-006:069:0000

PROJECT NAME	KING'S CATHEDRAL
DRAWN BY:	EP
DATE:	8/21/23
CHECKED BY:	DS
REVISIONS:	-

TITLE:
ARCHITECTURAL
SECTIONS

SHEET #:
A300

FOUNDATION NOTES

1. SOIL BEARING ASSUMED AT 1500 PSF ON FIRM, NATIVE SOIL OR COMPACTED STRUCTURAL FILL - OWNER TO VERIFY
2. ► INDICATES SIDE OF SHEAR WALL PLYWOOD IS INSTALLED. NOTE: SHEAR WALLS TO BE CONSTRUCTED WITH STUDS FULL HEIGHT TO ROOF SHEATHING UNLESS OTHERWISE DETAILED. TYPICALLY, 1/2" PLYWOOD SHEATHING ON SHEAR WALLS INTERIOR AND EXTERIOR AS NOTED; ALL SHEAR WALLS (UNLESS OTHERWISE NOTED) TO BE NAILED WITH 8d @ 4" O.C. AT PANEL ENDS AND EDGES AND 8d @ 12" O.C. IN FIELD OF PANELS. BLOCK ALL UNSUPPORTED PANEL EDGES WITH FLAT 2x4 MINIMUM.
3. FOR TYPICAL HEADER/WALL FRAMING DETAIL SEE 1/S300.
4. FOR BUILT-UP COLUMN (B.U.COL.) TO BEAM/HEADER DETAIL SEE 2/S300.

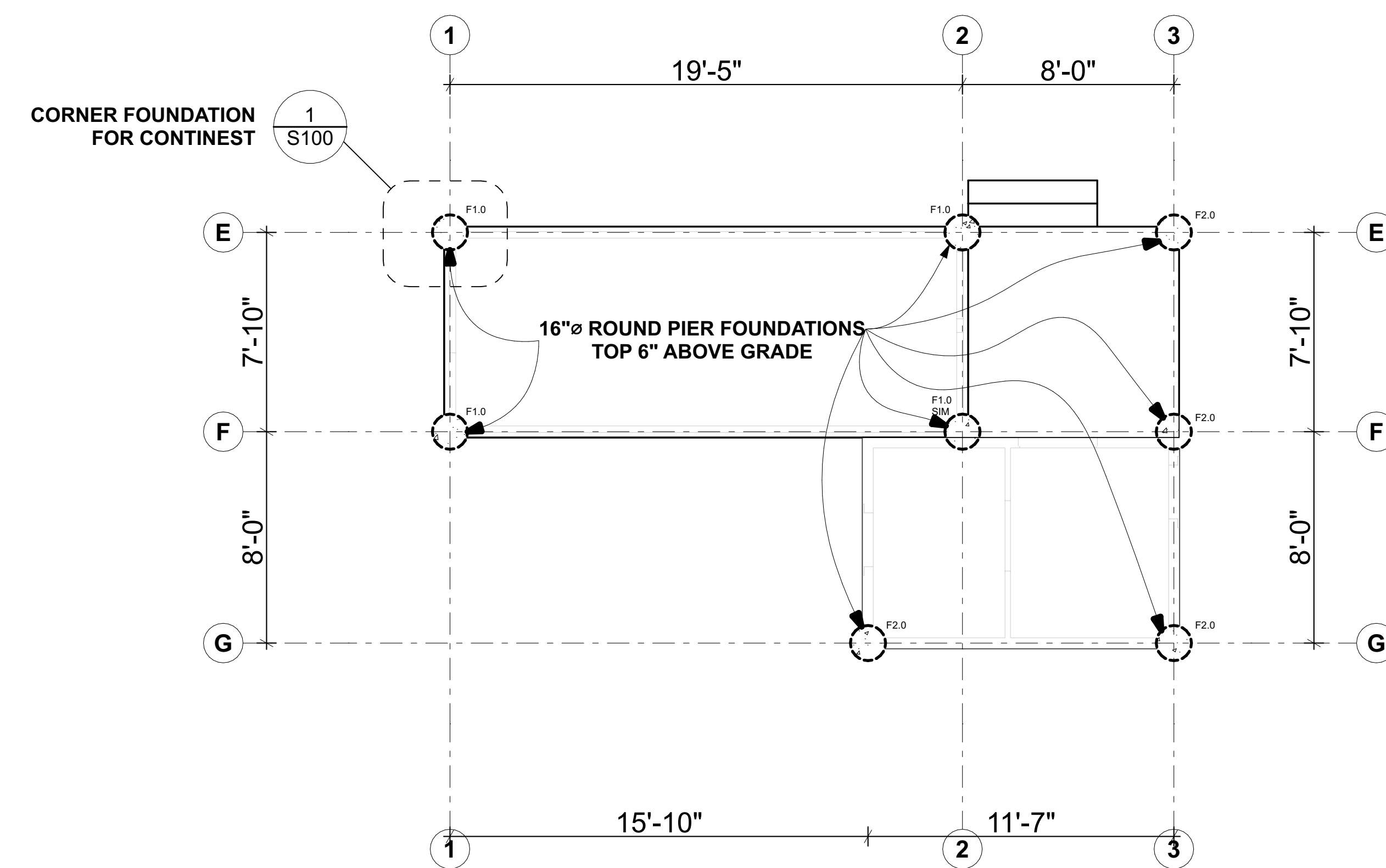
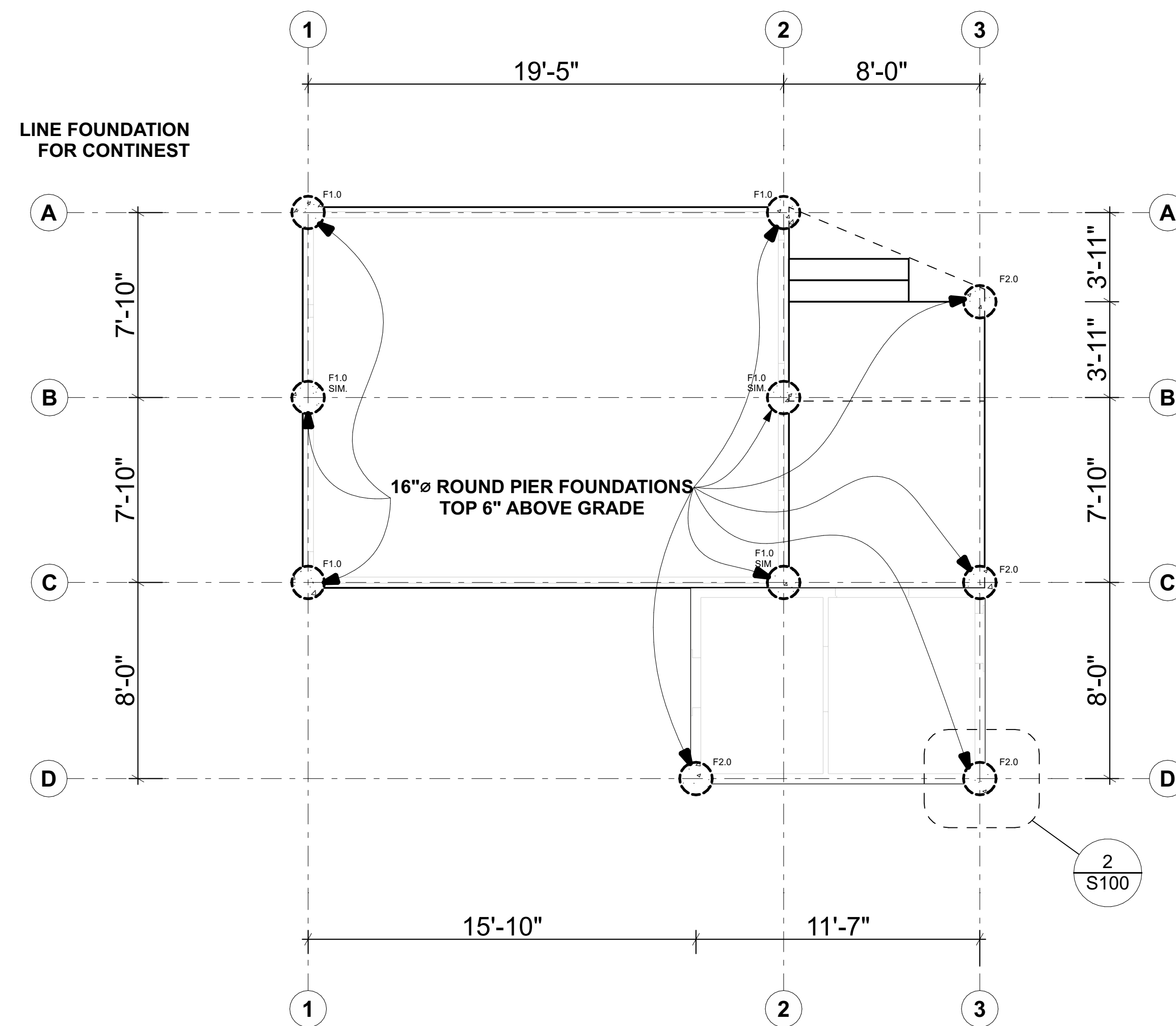

1
CONTINEST DOUBLE UNIT FOUNDATION PLAN
SCALE: 1/4" = 1'-0"

2
CONTINEST SINGLE UNIT FOUNDATION PLAN
SCALE: 1/4" = 1'-0"

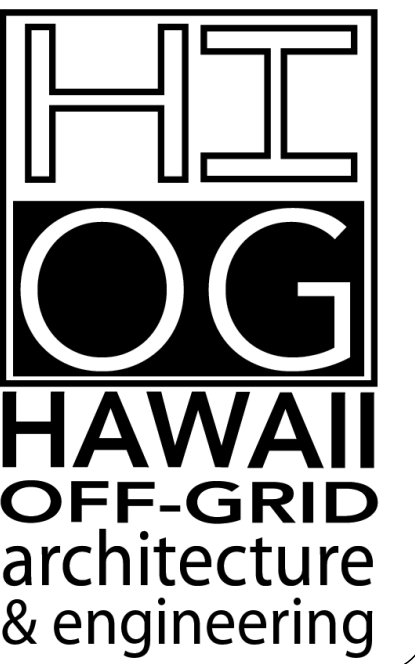
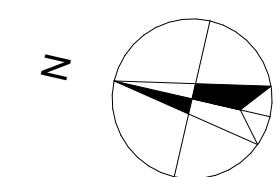

<https://hawaiioffgrid.com/>
808-495-8639
375 W KUIAHA RD #41
HAIKU MAUI, HAWAII
96708

NOT
FOR
CONSTRUCTION

**FAMILY LIFE CENTER
TEMPORARY HOUSING**

MAUI VETERANS HIGHWAY KIHAI, MAUI, HI 96753
TMK: (2) 3-8-006:069:0000

PROJECT NAME	KING'S CATHEDRAL
DRAWN BY:	EP
DATE:	8/21/23
CHECKED BY:	DS
REVISIONS:	-
TITLE:	STRUCTURAL FOUNDATION PLAN
SHEET #:	S1.0



<https://hawaiioffgrid.com/>
 808-495-8639
 375 W KUIAHA RD #41
 HAIKU MAUI, HAWAII
 96708

NOT FOR CONSTRUCTION

FAMILY LIFE CENTER
TEMPORARY HOUSING
 MAUI VETERANS HIGHWAY KIHAEI, MAUI, HI 96753
 TMK: (2) 3-8-006:069:0000

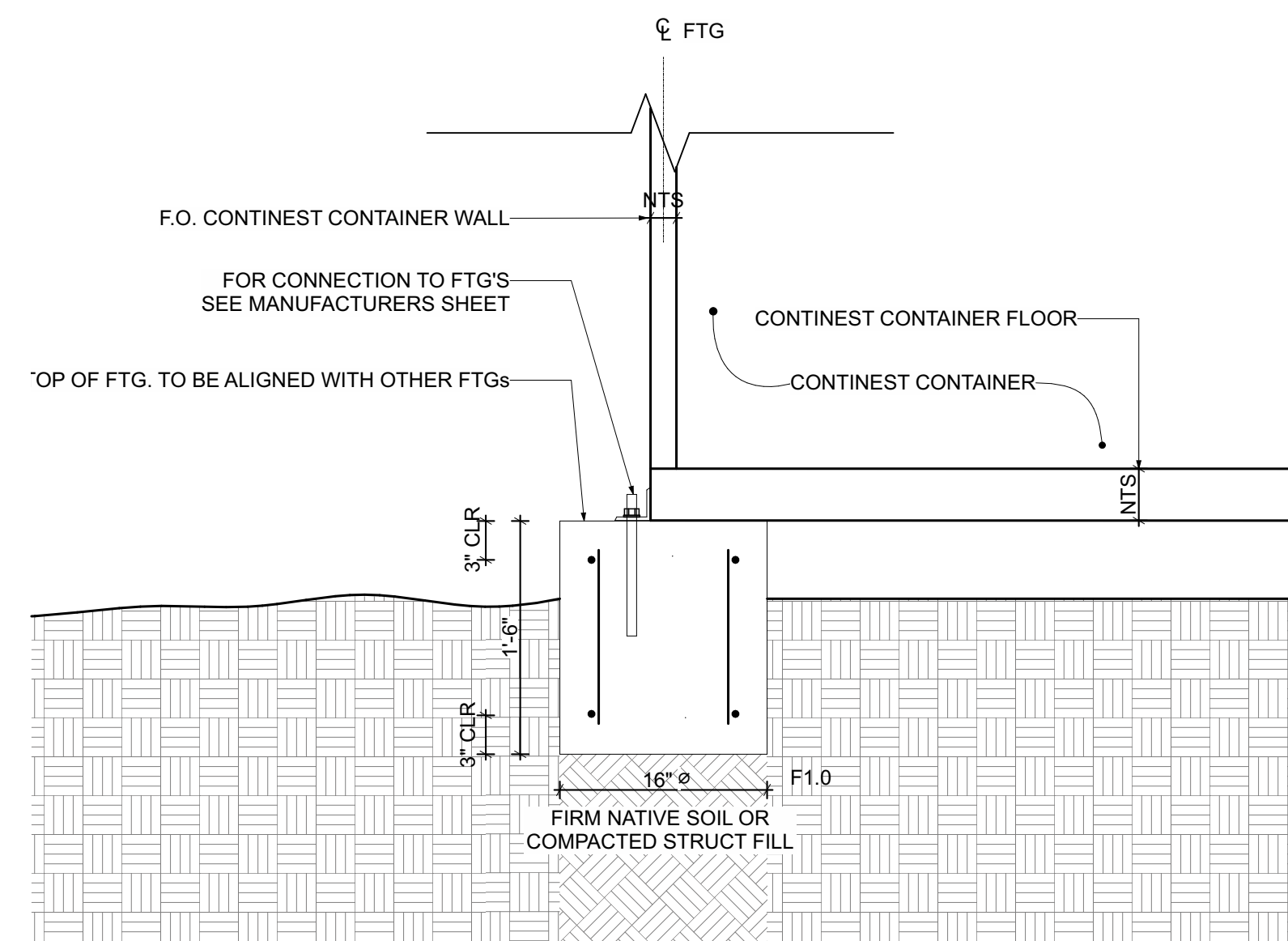

1
S100 **CONTINEST FOUNDATION F1.0 SECTION**
 SCALE: 1" = 1'-0"

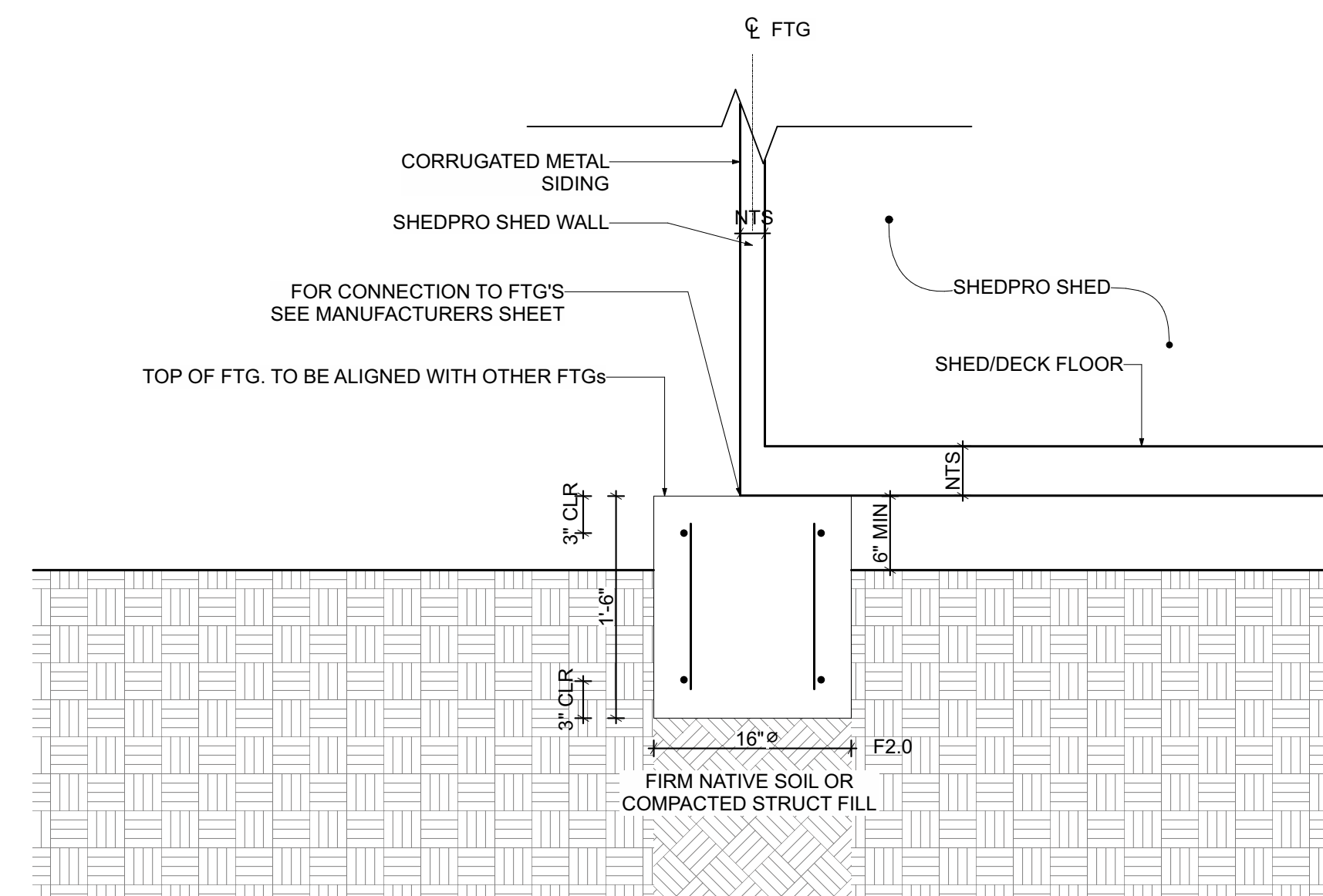

2
S100 **SHEDPRO FOUNDATION F2.0 DETAIL**
 SCALE: 1" = 1'-0"

PROJECT NAME	KING'S CATHEDRAL
DRAWN BY:	EP
DATE:	8/21/23
CHECKED BY:	DS
REVISIONS:	-

TITLE:
STRUCTURAL FOUNDATION DETAILS
 SHEET #:
S100